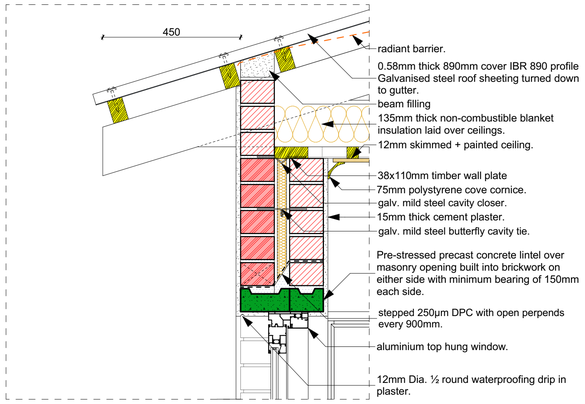

D-11 External Eaves Detail 2 1:10

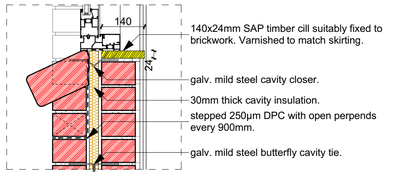

D-10 Cill Detail 1:10

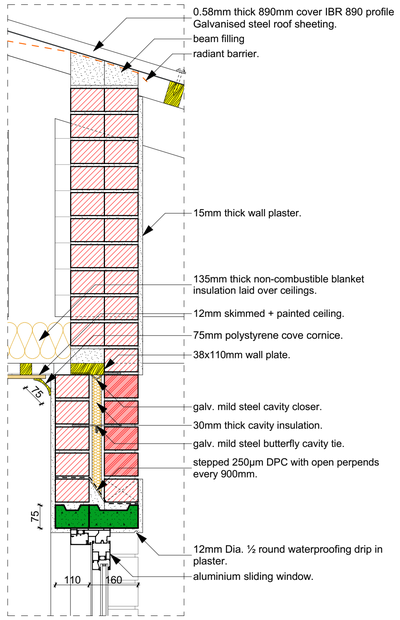

D-02 Verandah Eaves Detail 1:10

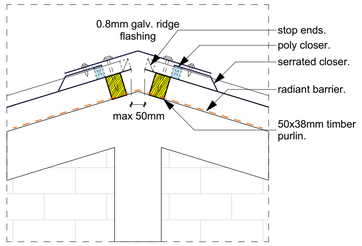

D-01 Ridge Flashing Detail 1:10

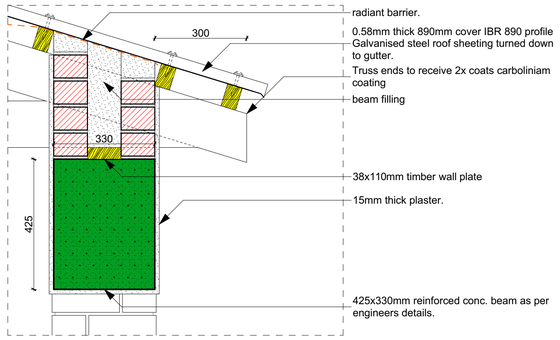

D-03 External Eaves Detail 1 1:10

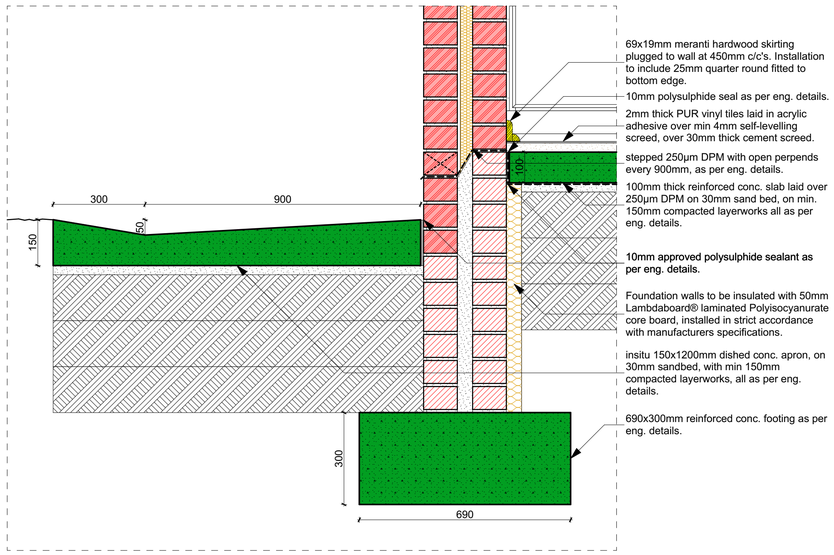

D-08 Dished Apron Detail 1:10

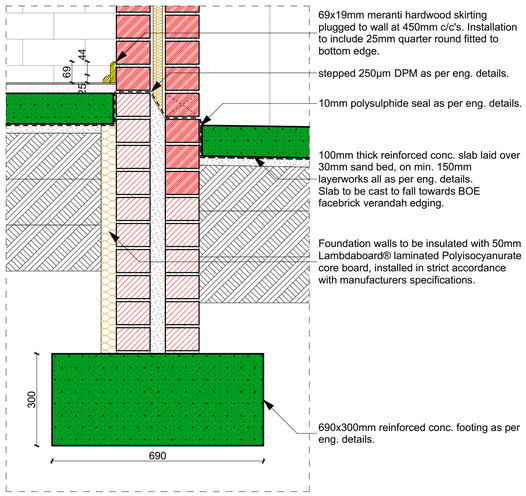

D-07 Foundation Footing Detail 1:10

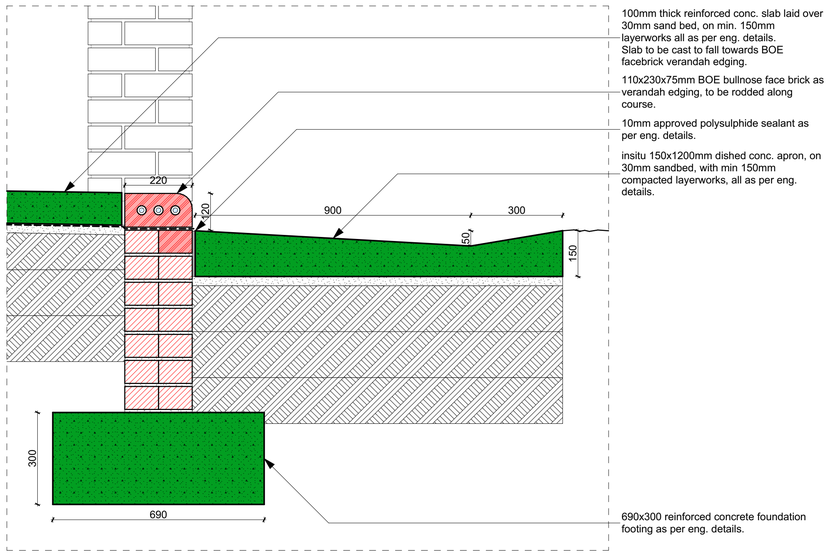

D-06 Verandah Dished Apron Detail 1:10

FOR TENDER

notes

No.	Date	Amendments	Revised By

end user client

education
Department of Education
FREE STATE PROVINCE

implimenting agent

DBSA
Headway Hill, 1258 Lever Road,
Midrand, 1685
webmaster@dbsa.org
Telephone: (011) 313 3911
Fax: (011) 313 3086
www.dbsa.org

consultant

DBI CONSULTING
TOTAL INFRASTRUCTURE SOLUTIONS
8 Bauhinia Road, Berkley Office Park, Unit 8
info@dbiconsulting.co.za
Telephone: (012) 665 0289
Fax: 086 538 4363
www.dbiconsulting.co.za

discipline
ARCHITECTURAL

service
REPLACEMENT OF STRUCTURES BUILT WITH INAPPROPRIATE MATERIALS ON CLUSTER 1 SCHOOLS

district

EMIS number
NA

project number
RFP 019/2020/FS - 21001.00

school name
PROTOTYPE DESIGN:
2 CLASSROOM + HOD
DOUBLE STOREY

drawing title
Single Storey - Typical Details

designed
CG

drawn
CG

checked
FM

SONGO DESIGN LAB
ARCHITECTURE + PROJECT MANAGEMENT
48 Hillcrest Dr, Blue Bend, East London, 5201
043 748 1800

date
Wednesday, 29 June 2022

scale	sheet size	revision
AS SHOWN	A1	00

drawing number
TD.02