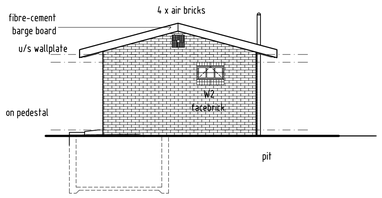

SIDE ELEVATION
scale - 1:100

FRONT ELEVATION
scale - 1:100

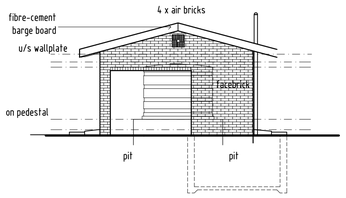

SIDE ELEVATION
scale - 1:100

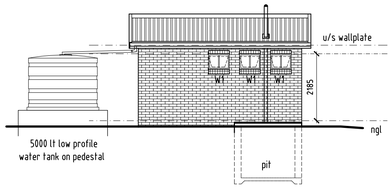

REAR ELEVATION
scale - 1:100

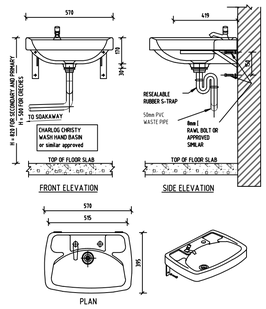

HAND BASIN DETAILS

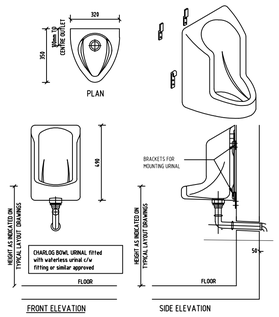

URINAL DETAILS

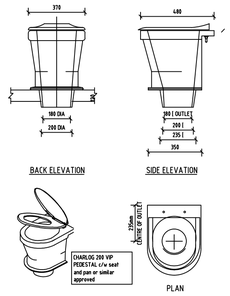

PEDESTAL DETAILS

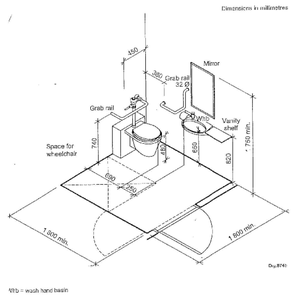

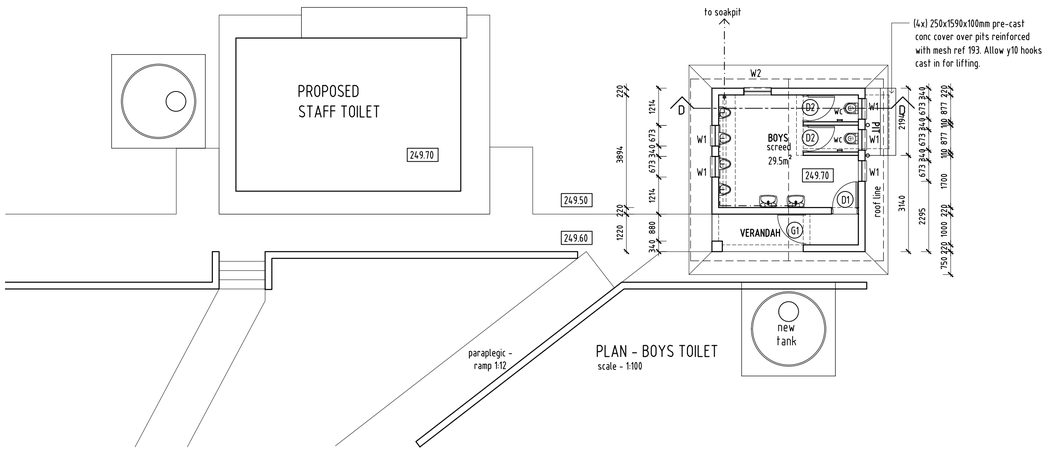

PLAN - BOYS TOILET
scale - 1:100

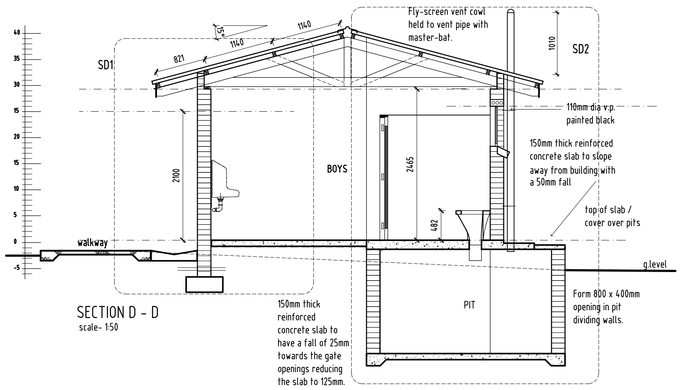

SECTION D - D
scale- 1:50

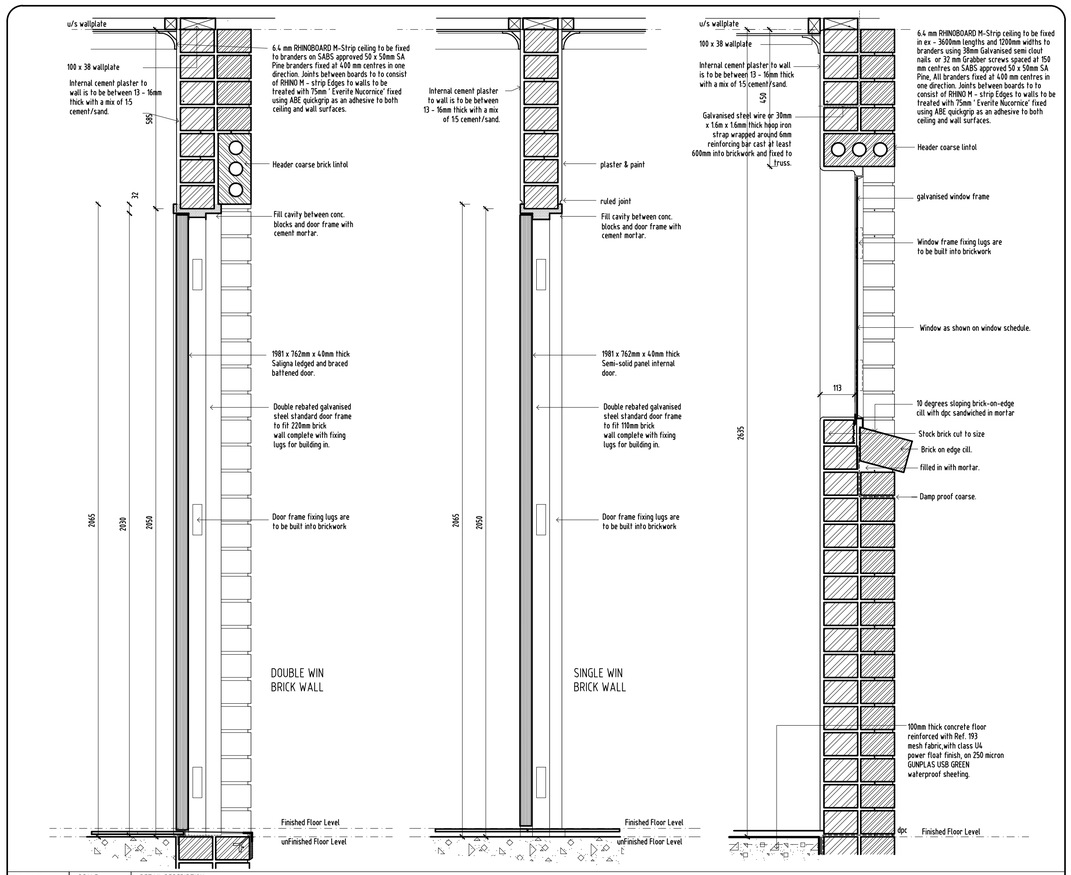

DETAIL NO.	SCALE:	DETAIL DESCRIPTION:
DWC15	1:10	TYPICAL DOOR & WINDOW DETAIL

COPYRIGHT RESERVED BY ARCHITECT.

ALL DIMENSIONS ARE INDICATED IN MILLIMETRES AND MUST BE CONTROLLED ON SITE. THIS DRAWING MUST NOT BE SCALED. ONLY FIGURED DIMENSIONS MAY BE USED.

NOTES

All bulk excavations, platforms, soil improvements, foundations and construction joints to be in accordance with the engineer's specifications, drawings and geotechnical report.

All concrete aprons and stormwater channels to be according to engineer's drawings and specifications.

Revisions

Rev. No.	Date	Description	Rev. by

Signature by the Client department

Development Bank of Southern Africa
Headway Hill 1258 Lever Road,
Midrand South Africa

P O Box 1234
Halfway House 1685

Tel: +27 11 313 3911
Email: webmaster@dbsa.org

CONSULTANT

VUBA IMAGINEERS CC
Engineering, GIS & Project Management Consultants

PORT SHEPSTONE
Phone: +27-39-684-0559
Fax: +27-39-684-0559
QUEENSTOWN
Phone: +27-45-838-4391
Fax: +27-45-839-7268

Email: baliso@vubaimagineers.co.za

Copyright @ Vuba Imagineers CC

PROVINCE OF KWAZULU NATAL
DEPARTMENT OF EDUCATION
HEAD: EDUCATION

PROJECT
DEPARTMENT OF EDUCATION:
ILEMBE DISTRICT MUNICIPALITY
PROPOSAL - REPAIR AND REFURBISHMENTS
AT DINGIZWE PRIMARY SCHOOL
D881 KWAHLONGWA AREA, MAPHUMULO

DRAWING DESCRIPTION
SITE DEVELOPMENT PLAN
(BOYS ABLUTION)
PLAN, SECTIONS, ELEVATION & DETAILS

EMIS Number - 500121508

PROJECT No.	DRAWING No.	REVISION
000-00	SDP005	0

SCALE	DATE	DESIGNED/DRAWN	CHECKED
1:2 / 1:5 / 1:10 / 1:20 / 1:50	Sep 2022	BAS	BAS

DINGIZWE PRIMARY SCHOOL