PROPOSED NEW MEDIA CENTER

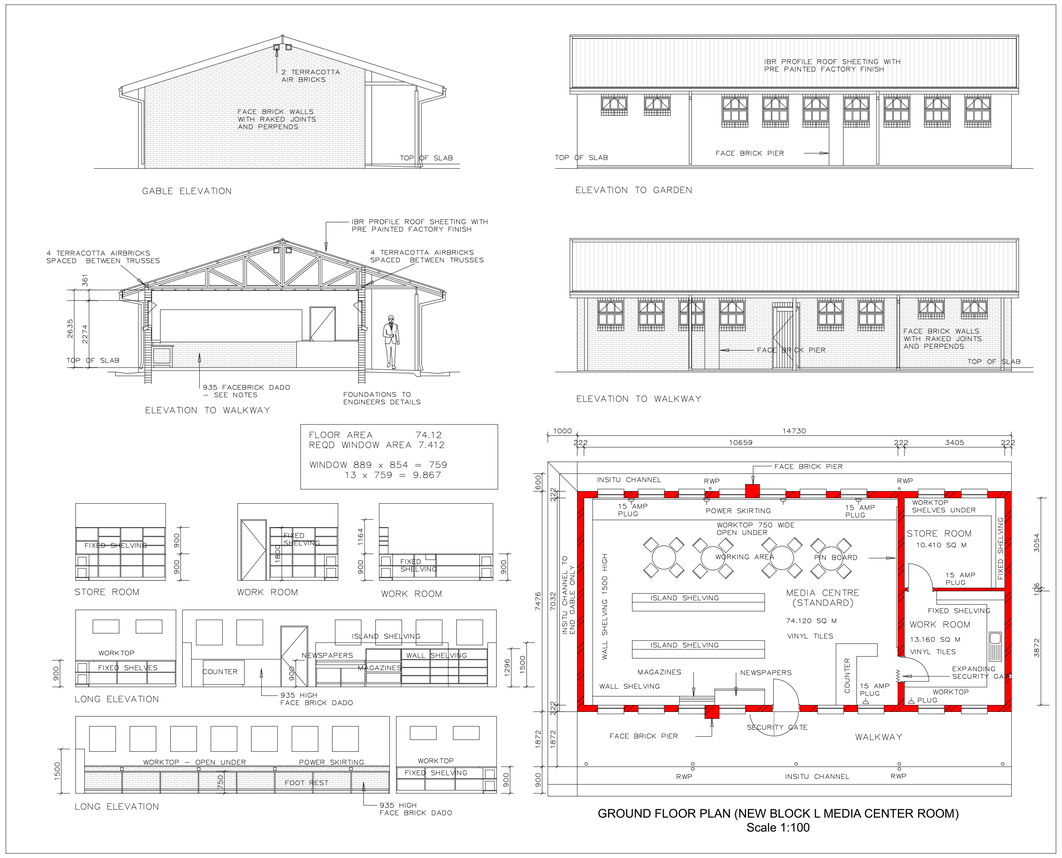

GROUND FLOOR PLAN (NEW BLOCK L MEDIA CENTER ROOM)
Scale 1:100

PROPOSED NEW COMPUTER ROOM

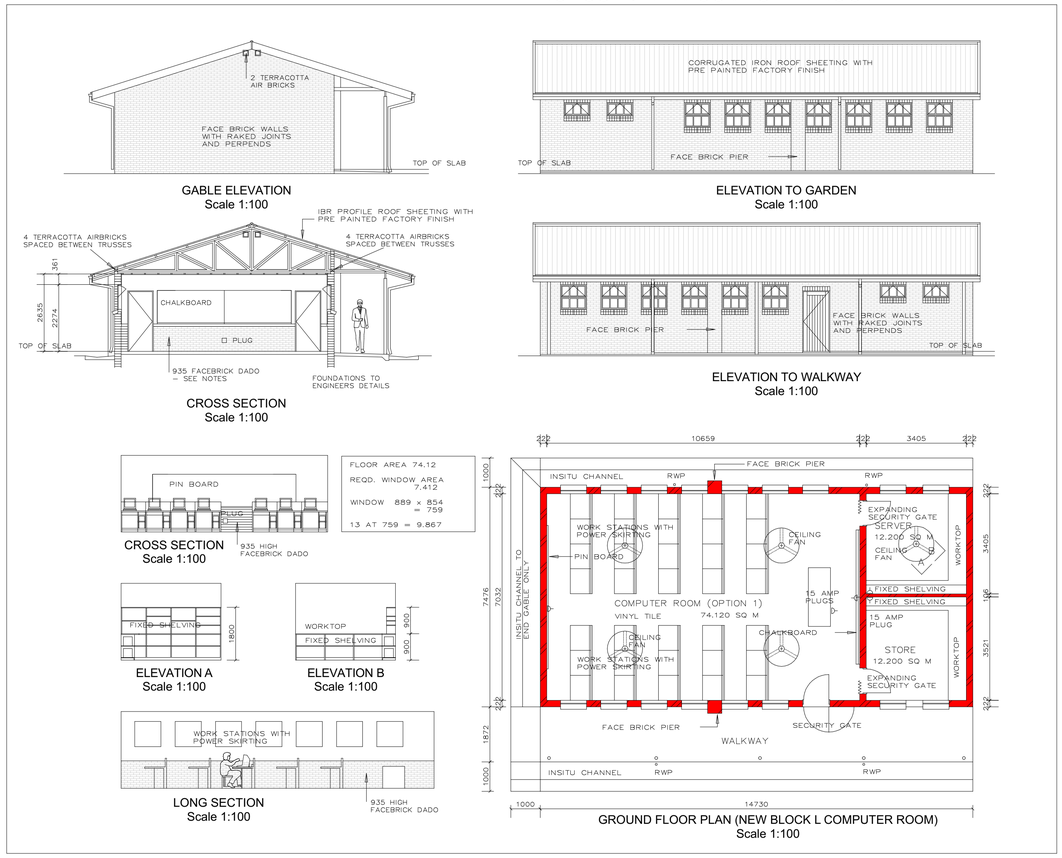

GROUND FLOOR PLAN (NEW BLOCK L COMPUTER ROOM)
Scale 1:100

DEMOLISH BLOCK K AND BUILD NEW KITCHEN

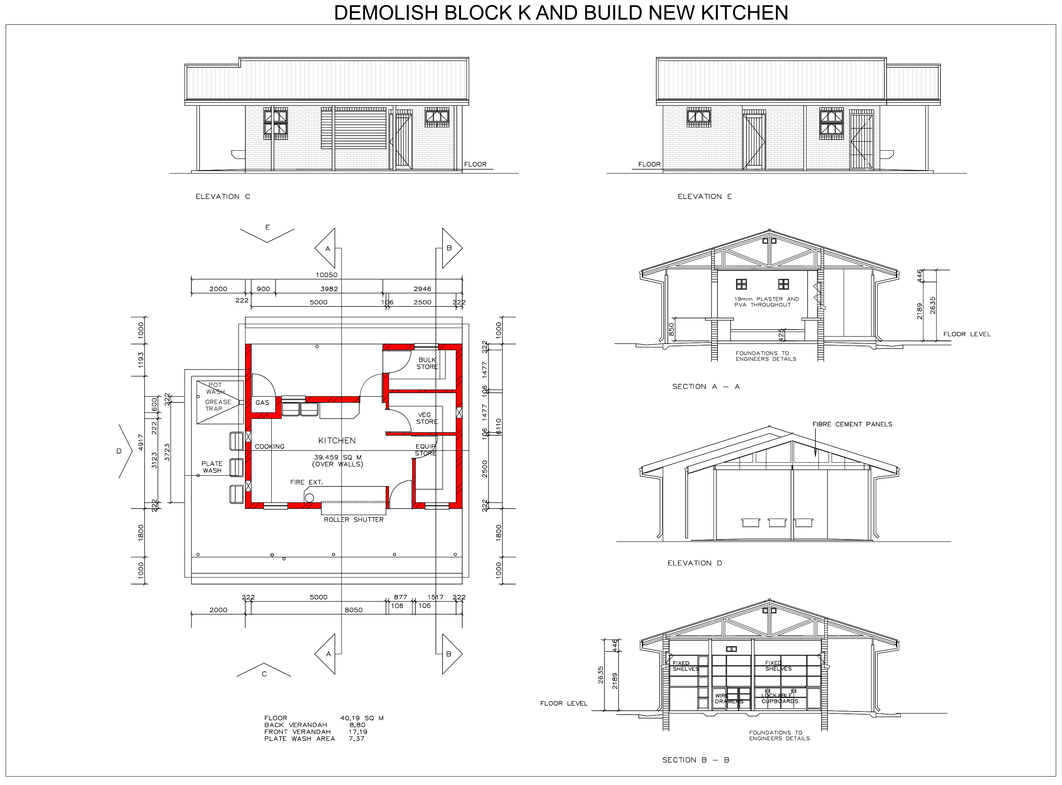

2X NEW MULTIPURPOSE CLASSROOMROOMS

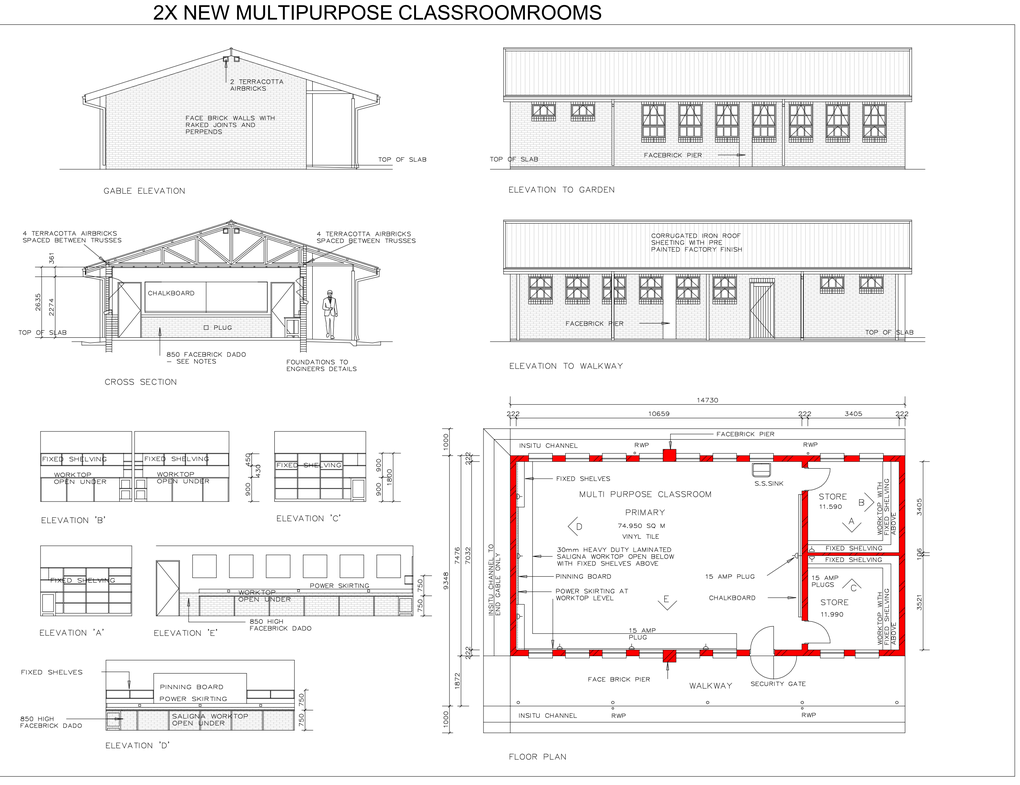

NOTES

- This drawing is the property of COENG . and is intended for the use only on site and for the project to which it relates.
- Copyright in this drawing is owned by COENG .
- All work is to be carried out in accordance with SANS 10400 and other relevant SANS standards.
- This drawing is not to be scaled. Figured dimensions to be used. All dimensions are in millimeters unless otherwise stated.
- All levels and dimensions to be checked on site by the contractor before work is carried out and any discrepancies to be reported to the Architect.
- The contractor shall in all aspects of the works comply with the provisions of the Occupational Health and Safety Act, 1993 (Act No 85 of 1993) and any regulations promulgated in terms of that Act or the Factories Machinery and Building Works Act of 1941.
- The drawings must be read in conjunction with all the relevant drawings, schedules and specifications from the Architect and all other consultants related to the project.

COPYRIGHT NOTICE

Copyright © COENG CONSULTING AND CONSTRUCTION ENGINEERS

Copyright subsists in this drawing. The person or entity, whose name appears in the title block of this drawing, is hereby granted a non-exclusive license to use, display, print and/or reproduce this drawing to the extent necessary to carry out and complete the project described in the title block of this drawing.

This license in respect of the copyright is expressly limited as aforesaid and the person and/or entity referred to above shall not be entitled to grant sub-licenses in respect of the copyright in this drawing to any other entity.

This license confers no ownership rights in the copyright vesting in the drawing and this drawing and the copyright subsisting therein will, at all times, remain the property of COENG
Any unauthorised reproduction, publication, film or television, adaptation and/or inclusion of this drawing in the cinematograph film or television broadcast is an act of copyright infringement which will render the doer of the act liable for civil law copyright infringement and may in certain circumstances render the doer liable to criminal prosecution. Requests and enquiries concerning this drawing and the rights subsisting therein should be addressed to the copyright owner.

ACTS OF PARLIAMENT

All contractors shall ensure that, before any work is put in hand, they comply with all the necessary Acts of Parliament of the Republic of South Africa.

Revision Schedule

Number	Date	Description	Issued by

SCHEDULE OF RIGHTS

SITE DESCRIPTION	
SITE AREA	
USE ZONE	
HEIGHT ZONE	
BUILDING LINES	

COVERAGE	
PERMISSIBLE	ACTUAL

FOOR AREA RATIO (F.A.R)	
PERMISSIBLE	ACTUAL

AREA CALCULATIONS	

PARKING RATIO	
PERMISSIBLE	ACTUAL

CLIENT

education
Department: Education
PROVINCE OF KWAZULU-NATAL

IMPLEMENTING AGENT:

DBSA
Development Bank of Southern Africa

NAME:
SIGNATURE:
DATE:

CONSULTANT

COENG
Engineered Sustainable Solutions

COENG Consulting & Construction Engineers
81 REGENCY DRIVE
ROUTE 21 CORPORATE PARK
PRETORIA
0183
TEL: 012 450 3700

ARCHITECT
FAHEEM JOGIAT
SACAP REG. NUMBER
PSAT-58230510
SIGNATURE: DATE:

PROJECT LOCATION
King Cetshwayo District Municipality

PROJECT DESCRIPTION
PROPOSED COMPUTER ROOM,MEDIA CENTRE, 2X MULTIPURPOSE CLASS ROOMS & KITCHEN

CONTRACT NUMBER :

DRAWING DESCRIPTION
RENOVATION PLAN

SCALE	SHEET SIZE	DATE
1:250	A0	2019-06-12
DRAWN BY: F J	CHECKED BY:	DATE: 2022/06/10

PRELIM	MUNICIPAL	TENDER	CONSTRUCTION

PROJECT NO.	DISCIPLINE	DRAWING NO.	REVISION